

MALE ABLUTION

6.0 X 3.0

13 62 11
ausco.com.au

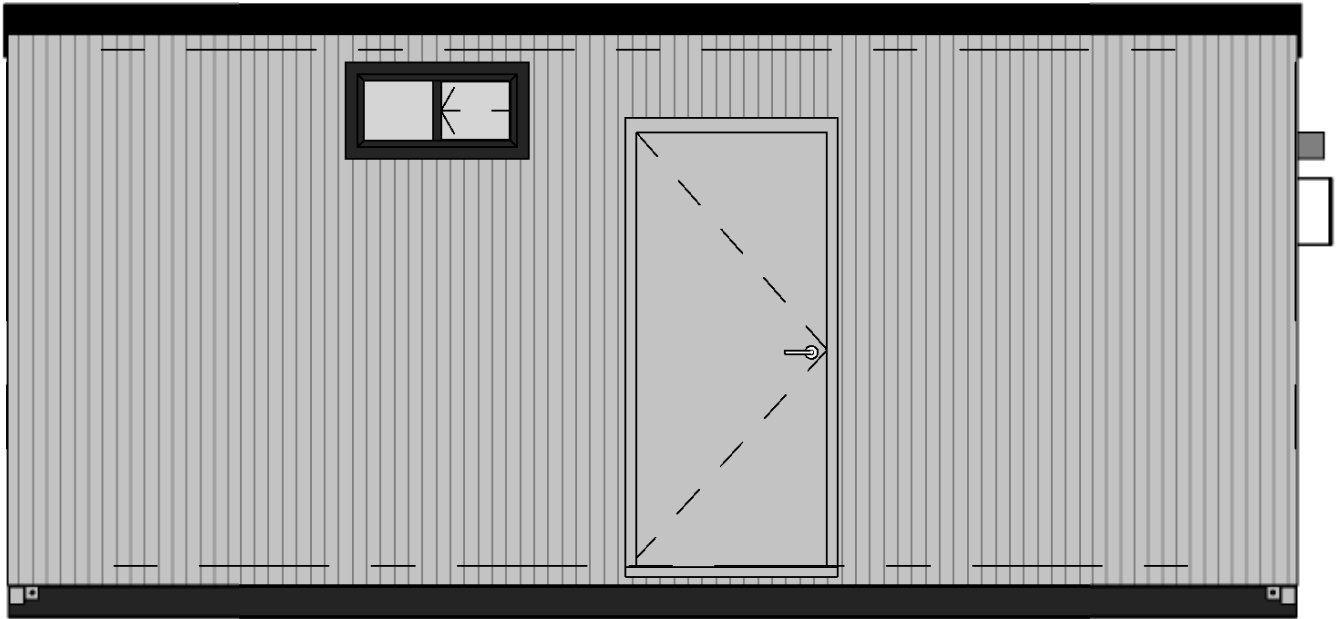

AM6030-B



STANDARD INCLUSIONS:

- > 1 external plain metal doors 2043 x 886
- > 4 windows 350 x 755 with flyscreens and obscured glazing
- > 2 diffused LED batten lights, 38W
- > 4 full height (1550 x 900) sanitary partitions
- > 4 vitreous china toilet suites
- > 1 1800mm urinal
- > 2 Showers, 1000x1000x2040 with curtain
- > 2 Chrome shower head & mixer set
- > 3 stainless steel basins w/ flick mixer (H&C)
- > 2 extraction fans
- > 1 160L 3.6kW hot water system

STANDARD FINISHES:

Exterior:

- > Trimdeck® roof cladding (Zincalume)
- > CCS Mesa cladding to exterior walls (Merino)
- > R1.5 glasswool batts (ceiling)

Interior:

- > Pre-finished polyester plywood linings to ceilings (Mirage Pearl)
- > Pre-finished polyester plywood linings to walls (White Smoke)
- > Non slip vinyl floor coverings (Sand Grey)
- > 100mm non slip vinyl skirtings
- > D Mould cornice throughout

MALE ABLUTION

6.0 X 3.0

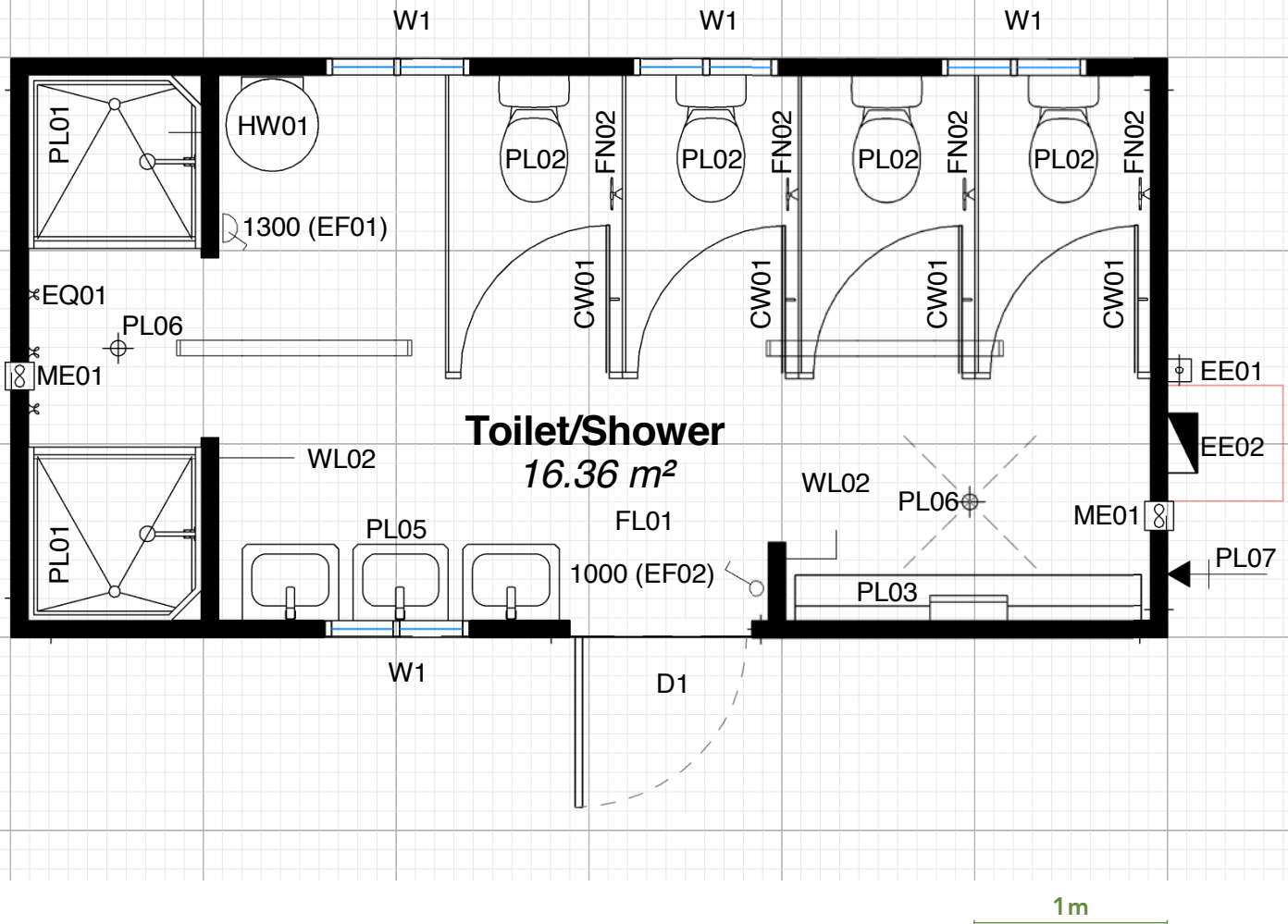

OTHER DESIGN OPTIONS

At Ausco, we understand that you may want to tailor your building to the unique needs of your business. For information about structural, complexing and design options available (including finishes, fixtures, fittings and cladding options) for this building, please contact your local Ausco representative.

13 62 11
ausco.com.au

